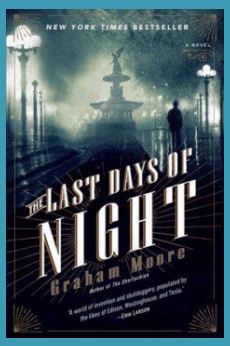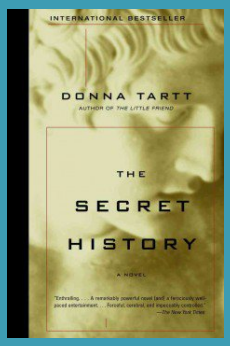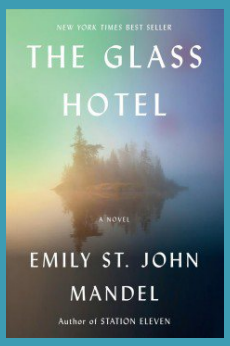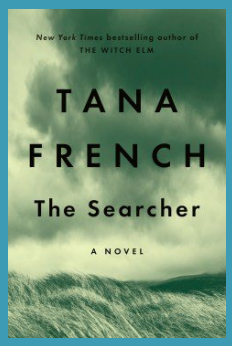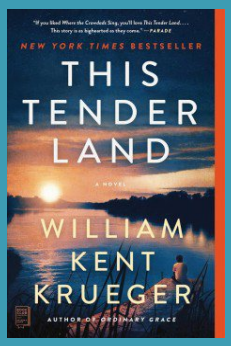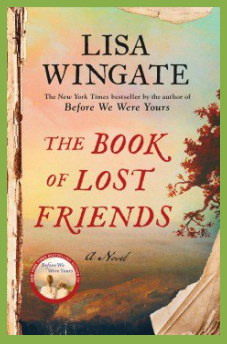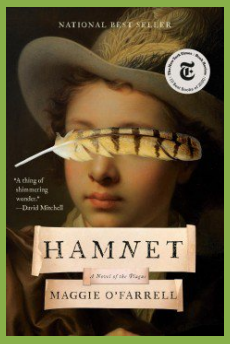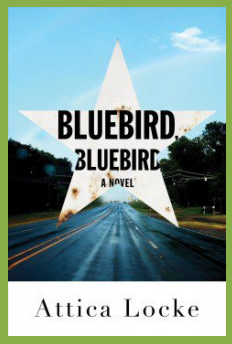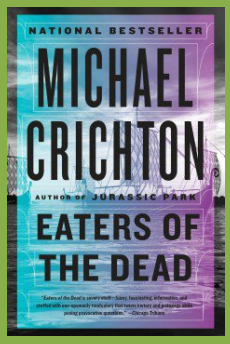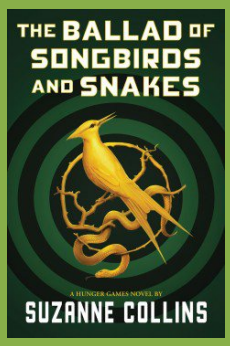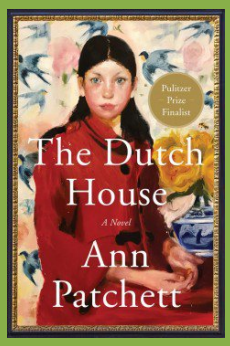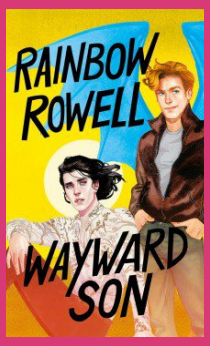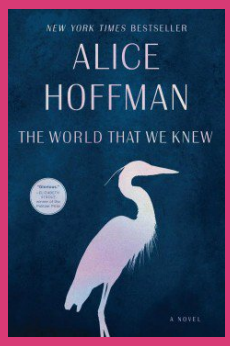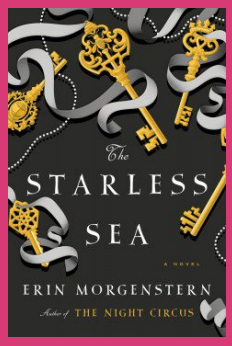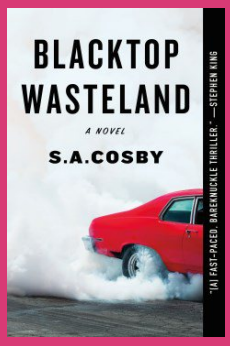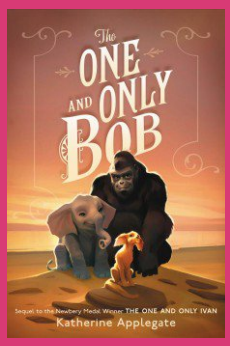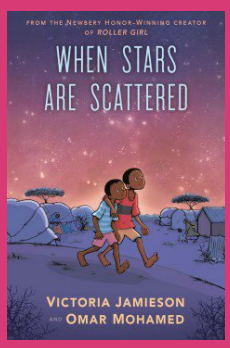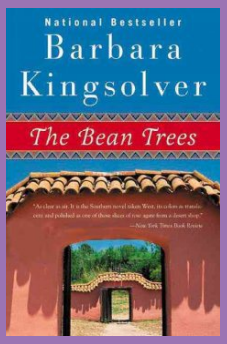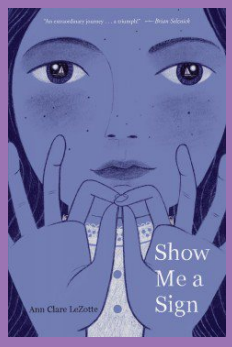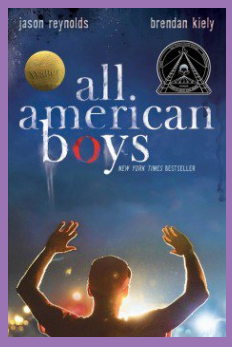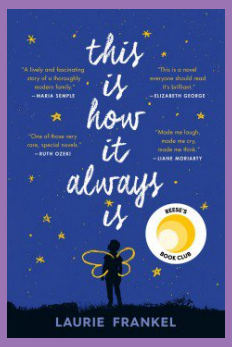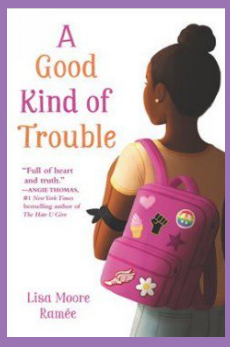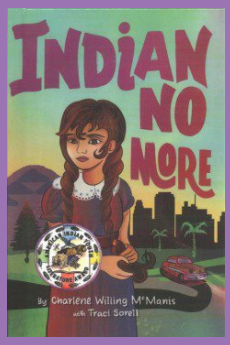STAFF PICKS: FICTION PART 2